

MOBILE WORKER SAFETY WEB MONITORING APPLICATION



Protect who matters most™

Features

- Affordable safety solution consisting of the LonerPortal™ web monitoring application and BlackLine GPS™ mobile worker safety devices
- Compatible with BlackLine's LonerGPS™ device and LonerMobile™ application for BlackBerry® smartphones
- Web-hosted - no software installation or maintenance
- Alert banner with visual and audible alert indications
- Email and text message mobile alerting and notification
- Supports multiple teams with cross-team monitoring
- Call-out list escalates monitoring if alerts are not addressed within a configurable amount of time
- Provides quick access to mobile worker locations

We all think about the safety personnel who are at times working alone in the field.

LonerPortal™ from BlackLine GPS™ is an enterprise-class web application that enables employers to diligently monitor the safety of mobile personnel. LonerPortal is compatible with BlackLine's LonerGPS™ dedicated worker safety device and BlackLine's LonerMobile safety application for BlackBerry smartphones.

Designed for the safety stakeholders in organizations, LonerPortal provides the tools required to deploy devices to mobile personnel and monitor their safety.

If a mobile worker is in distress, stops moving (LonerGPS), or misses a check-in (LonerMobile), LonerPortal communicates the alert event to safety monitoring staff in two ways:

1. LonerPortal incorporates a visual and audible alarm banner that annunciates safety alerts in real-time. Monitoring staff who are responsible for the mobile worker's safety can instantly respond to the mobile worker's needs.

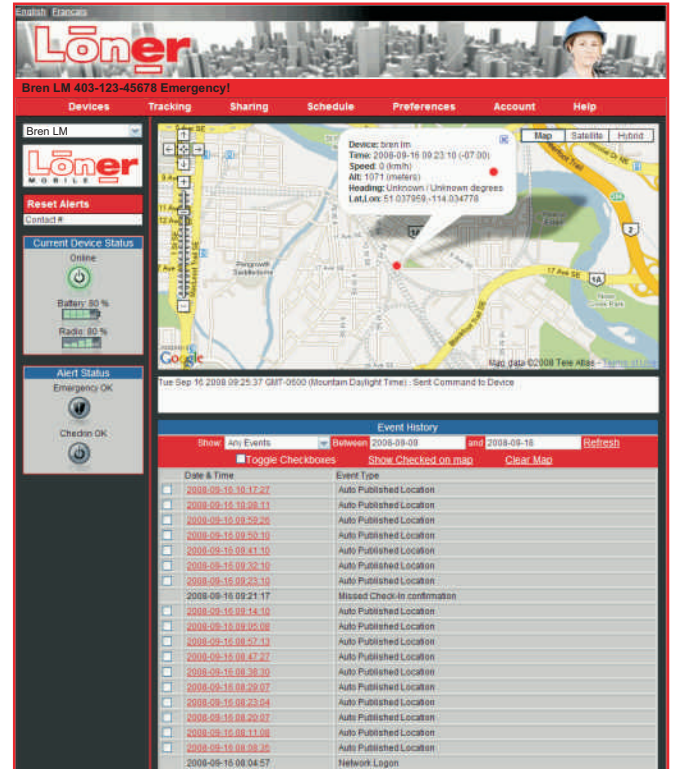

2. An alert call-out list feature programs LonerPortal's alerting engine to contact safety monitoring personnel through email and text message. If situation is not addressed and the alert reset within a configurable time, the alert progresses through a call-out list and notifies other individuals.

In order to provide efficient emergency response when needed, LonerPortal provides a convenient tracking page that allows monitoring staff to locate the mobile worker and coordinate assistance efforts.

LonerPortal features cross-team sharing features that allows safety monitoring personnel from multiple teams to provide additional assistance when necessary. Mobile worker's safety devices can be shared from one team to another. This ensures that worker's location is available in a broader perspective to provide effective response to emergency situations.

About BlackLine GPS: We engineer solutions that combine wireless technology and GPS to protect people, increase location-based awareness, and provide convenient interfaces to geographically connect people together. BlackLine GPS Is a member of the BlackBerry ISV Alliance.

Loner™ PORTAL

Protect who matters most™

Benefits

- See where your mobile workers are located
- Mobilize resources more effectively in time of emergency
- Improve your mobile worker safety
- Reduce mobile workers' anxiety about safety
- Easy to deploy and configure
- Minimal training required for monitoring personnel
- Raise employer safety awareness
- Compatible with BlackLine GPS™ LonerMobile™ mobile monitoring software
- Web-based interface means that mobile worker safety can be monitored from virtually anywhere

Specifications

Computer minimum requirements

- PC: Pentium IV 2 1.5 GHz, 1 Gbyte RAM (2 Gbyte recommended)
- Browser: Internet Explorer v7+, Mozilla Firefox v2+,

BlackLine GPS mobile solutions

- LonerGPS dedicated safety device
- LonerMobile safety application for GPS-enabled
- BlackBerry smartphones

Mobile alerting

- Alerting method: email and text message (SMS)
- LonerGPS: no-motion, emergency button, no-GPS location, and network time-out,
- LonerMobile: Missed check-in, emergency hotkey, and network time-out

Mobile notification

- LonerGPS: Low-battery, log-on, and log-off
- LonerMobile: Low-battery, log-on, and log-off



LonerGPS dedicated safety device

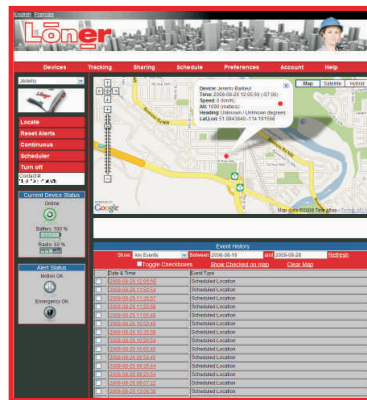

LonerMobile safety application for BlackBerry screenshots

LonerPortal web monitoring screenshots

Device list

Quickly navigate the devices available on the LonerPortal account and those shared to the account from other teams. Interact with any device. See any devices that are in alert.

GPS tracking

- Track LonerGPS devices in real time and through a configurable scheduler
- Track LonerMobile devices using LonerMobile location-publishing

Call-out list and alerting

Easy configuration of safety monitoring members in the call-out list. Alerts are sent initially to the prime safety monitoring resource. Configurable timers escalate unaddressed alerts to other safety monitoring contacts for response.

Event history

All events are stored within LonerPortal's event history

Contact your authorized BlackLine GPS Dealer



Contact BlackLine GPS

For further details about LonerPortal, please contact us today.

Email: sales@blacklinegps.com
Phone: +1-866-859-4118

Protect. Share. Connect.™

Dealer stamp / Avery 5660 sticker